

N



SCALE 1"=30'

LEGEND

Ø - IRON PIPE FOUND  
( ) - RECORDED AS

LOT 12

NOTE: BEARINGS ARE REFERENCED TO THE  
RECORDED SUBDIVISION PLAT.

LOT 11

PLAT OF SURVEY OF

LOT 24, WHISPERING PINES,  
LOCATED IN THE CITY OF  
DELAVAN, WALWORTH COUNTY,  
WISCONSIN.

ABELL  
SURVEYING & MAPPING  
DELAVAN, WISCONSIN 53115  
414-728-6737

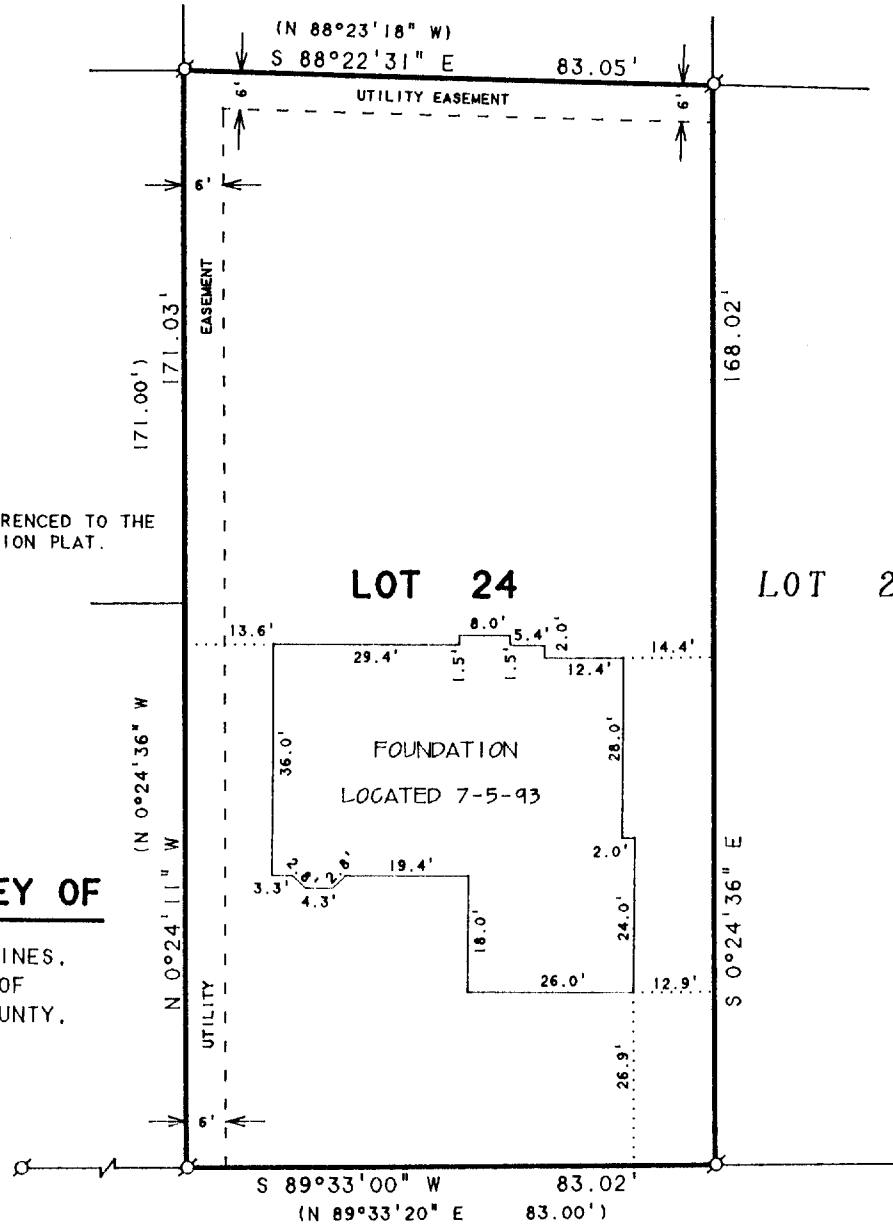

WHISPERING PINES DRIVE

ORDERED BY: DESCHNER BUILDING CONTRACTORS  
3338 NORTH SHORE DRIVE  
DELAVAN, WI 53115

I HEREBY CERTIFY THAT I HAVE SURVEYED THE ABOVE DESCRIBED PROPERTY AND THAT THE ABOVE MAP IS A TRUE REPRESENTATION THEREOF AND SHOWS THE SIZE AND LOCATION OF THE PROPERTY, ITS EXTERIOR BOUNDARIES, THE LOCATION OF ALL VISIBLE STRUCTURES AND DIMENSIONS OF ALL PRINCIPAL BUILDINGS THEREON, BOUNDARY FENCES, APPARENT EASEMENTS, ROADWAYS AND VISIBLE ENCROACHMENTS, IF ANY, TO THE BEST OF MY KNOWLEDGE AND BELIEF.

THIS SURVEY IS MADE FOR THE USE OF THE PRESENT OWNERS OF THE PROPERTY, AND ALSO THOSE WHO PURCHASE, MORTGAGE, OR GUARANTEE THE TITLE THERETO WITHIN ONE (1) YEAR FROM DATE HEREON.

*David F. Abell*

DAVID F. ABELL  
WISCONSIN REGISTERED LAND SURVEYOR, S-1596

May 4, 1993

REVISED DATE JULY 6, 1993

DATE JOB NUMBER - 93077  
NOTE: THIS IS NOT A CERTIFIED COPY UNLESS SEALED.

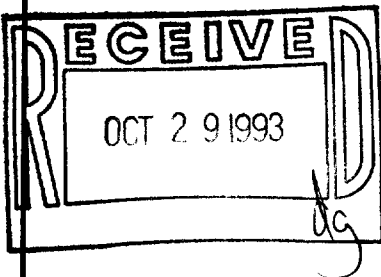

XWP-24

002-1303